celebs

Hailey Baldwin clears up pregnancy speculation on Justin Bieber's Instagram

Fox | Los Angeles

Hailey Baldwin is clearing the air.

Speculation that the 24-year-old model was pregnant began on Monday when her husband Justin Bieber took to Instagram to share a photo of himself and his wife.

"Mom and dad," he captioned the pic, leading many to believe that the two were preparing to become parents.

"YALL having kids?!" one follower commented. Another added: "Wait what? MOM AND DAD?!"

It wasn't long before Baldwin shut down the speculation.

"I think you should maybe change this caption to *Dog Mom and Dad* before anyone gets it twisted," she said alongside a laughing emoji.

Beiber, 27, and Baldwin married in 2018. They've had to fend off pregnancy rumors before, when the model took to Instagram in Nov. 2020 to slam a news publication for a story she alleged they were planning to run about her being pregnant.

"Since I know you guys were about to break your lil story [publication]," she wrote on her Instagram story at the time, per Just Jared. "So please stop writing false stories from your 'sources' and focus on what's important, aka the election."

Much more recently, Baldwin and Bieber made headlines when a video that appeared to show Beiber yelling at his wife in public went viral.

In the clip, the "Peaches" singer can briefly be seen with Baldwin, animatedly exchanging words in Las Vegas.

However, days later, Baldwin seemingly addressed the incident in an Instagram post referring to their weekend in Vegas.

"Reminiscing on how amazing last weekend was," she wrote on her Instagram story alongside a picture of herself and Beiber sharing a smooch. "Had the best time surrounded by so much love."

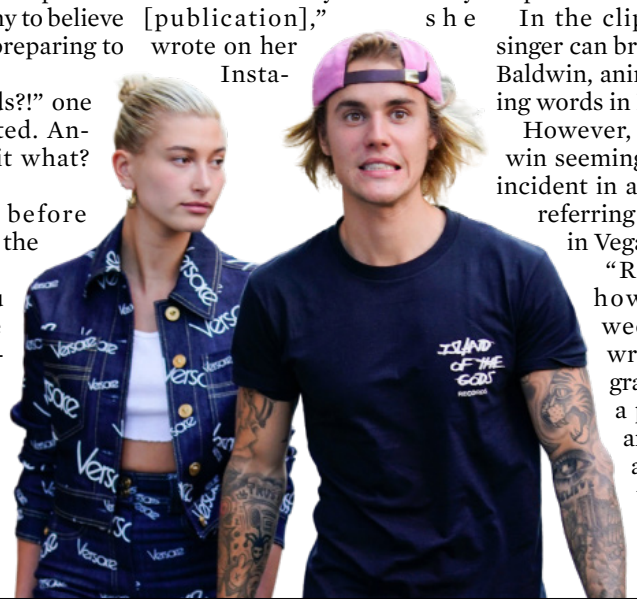

Hailey Baldwin

Justin Bieber

Halsey welcomes first child with boyfriend Alev Aydin

Fox | Los Angeles

Months after announcing her pregnancy to surprised fans, Halsey finally welcomed her baby into the "New Americana."

The "Without Me" singer, 26, gave birth to her first child with boyfriend Alev Aydin, named Ender Ridley Aydin, on July 14.

"Gratitude. For the most 'rare' and euphoric birth. Powered by love," she wrote on her Instagram page Monday.

While Halsey did not reveal the sex of the newborn, Ender is a popular male Turkish name that means "rare."

The Grammy nominee surprised fans in January after she shared photos from a maternity shoot featuring her baby bump. In two of the portraits by photographer Sam Dameshek, the expectant mother posed completely topless while wearing a pair of baggy denim jeans.

Halsey first confirmed her relationship with Aydin, 38, after tagging the producer in her pregnancy announcement, to which he commented, "Heart so full, I love you sweetness."

He is best known for writing films and TV shows such as "Small Shorts" on Netflix.

Since her pregnancy announcement, Halsey has taken fans along with her through her journey, sharing photos of her sonogram and snaps showing off her baby bump.

In March, she told fans that her pregnancy was "100% planned" and that she had "tried very hard for this [baby]."

It's unclear how long Halsey and Aydin have been together, but the pair did get coordinating tattoos of the word "Seeds" in each other's handwriting in June 2020. At the time, the singer told Amanda Owley, the California-based artist who inked the couple, that she and Aydin had been friends for "a long time."

Halsey

Matt Damon reveals why his daughter refuses to watch 'Good Will Hunting'

ANI | Washington

Hollywood star Matt Damon recently revealed the reason why his 15-year-old daughter, Isabella won't watch 'Good Will Hunting', which led him and co-screenwriter Ben Affleck to the Oscars.

According to E! News, the 50-year-old 'Ocean's Eleven' star while appearing on a news show was asked whether fans still associate him with 'Good Will Hunting'. His response included a surprising reveal about his daughter, whom he shares with his wife Luciana Barroso.

> She just likes to give me s--t. My daughter said, 'Yeah, remember that movie you did, The Wall?' I said, 'It was called The Great Wall.' She goes, 'Dad there's nothing great about that movie
>
> MATT DAMON

Replying to the question, Matt said, Sure, yeah--fewer and fewer. You know, younger people don't know it as much. You know, my 15-year-old refuses to see it. She doesn't want to see any movies that I'm in that she thinks might be good."

When asked to clarify what he meant, the star offered an example by citing Isabella's take on his poorly received 2017 film 'The Great Wall'.

He said, "She just likes to give me s--t. My daughter said, 'Yeah, remember that movie you did, The Wall?' I said, 'It was called The Great Wall.' She goes, 'Dad there's nothing great about that movie.'" Matt cracked up as he finished recalling this. He summed it up by saying, "She keeps my feet firmly on the ground."

Matt Damon

Sarah Ferguson talks how she 'made friends with past mistakes'

Fox | Los Angeles

Sarah Ferguson has spent the majority of her adult life in the spotlight as a member of the British royal family.

The Duchess of York, 61, was married to Prince Andrew, Queen Elizabeth's second son, from 1986 to 1996 and shares two daughters Princess Eugenie, 31, and Princess Beatrice, 32, with her ex.

"Someone asked me, 'If you were an astronaut and you could take all the pressure off you, would you leave behind Fergie and Sarah and the Duchess and your past mistakes and failings?'" Ferguson told People magazine while promoting her new novel, "Her Heart for a Compass."

Julia Roberts video on environment conservation generates buzz again

IANS | Los Angeles

An old video of actress Julia Roberts on environment conservation has started generating buzz again as it trended on social media.

The video, which was uploaded on the YouTube channel of the organisation Conservative International six years ago has got people discussing the issue once again.

Incidentally, the video had gone viral in April 2020, too.

In the video, which is one minute and 58 seconds long, the actress speaks from the point of view of Mother Earth.

She says in the video: "Some call me nature, others call me mother nature. I have been here for over four and a half billion years -- 22,500 times longer than you. I don't really need people but people need me. Yes, your future depends on me. When I thrive, you thrive. When I falter, you falter, or worse."

She goes on to make a powerful statement on behalf of earth as strong visuals add impact to her voice.

"But I have been here for eons. I have fed species greater than you and I have starved species greater than you. My oceans, my soil, my flowing streams, my forests, they all can take you or leave you," she says.

YOU KNOW WHAT

In the video, Julia Roberts speaks from the point of view of Mother Earth

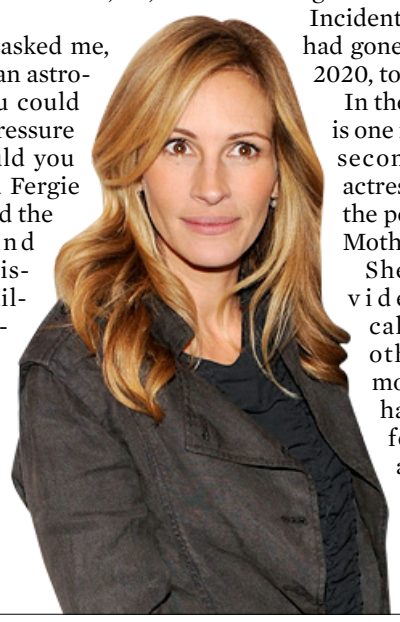

Julia Roberts

SUDOKU

2				3				8
	7			4		1		3
5					9		7	
		7	4		2			
				9				
			7		8	4		
	1		6					9
4		8		7			2	
9				8				4

5	2	6	1	8	4	3	9	7
4	8	3	7	9	2	6	5	1
7	9	1	3	5	6	4	2	8
9	3	4	2	7	1	8	6	5
6	1	7	8	3	5	9	4	2
2	5	8	4	6	9	1	7	3
8	6	5	9	1	7	2	3	4
1	7	2	6	4	3	5	8	9
3	4	9	5	2	8	7	1	6

How to play

Place a number in the empty boxes in such a way that each row across, each column down and each 9-box square contains all of the numbers from one to nine.

CROSSWORD

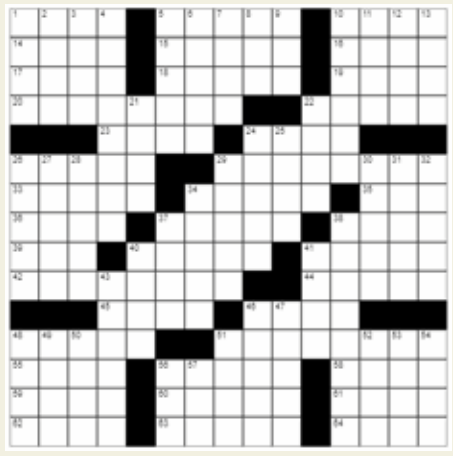

Across

1- Estimator's phrase; 5- Snow conveyances; 10- Ton, for one; 14- Stead; 15- Training group; 16- Walkman maker; 17- Rat-__; 18- Follows orders; 19- Kind of collar; 20- 8th president of the U.S; 22- Flaming; 23- Winder for holding flexible material; 24- Computer list; 26- Utopian; 29- Uneasy; 33- Born yesterday, so to speak; 34- Aids; 35- Triple __; 36- Team; 37- Choreographer Alvin; 38- In the Black?; 39- Before, poetically; 40- Bandleader Shaw; 41- Pick up; 42- Despotic; 44- Rendezvous; 45- Underground part of a plant; 46- It's used to walk the dog; 48- From the top; 51- Cat's stomach accumulation; 55- Optical device; 56- Egg exterior; 58- Intestinal sections; 59- Start the pot; 60- Aggregate of qualities that make good character; 61- Cat's nail; 62- How sweet __!; 63- Cupressus; 64- Enervates;

Down

1- Norwegian king; 2- Comic Rudner; 3- Actor Connery; 4- Stand up to; 5- Cross the goal line; 6- Trademark; 7- Garden of __; 8- Boring; 9- Paris possessive; 10- Handy; 11- Words of denial; 12- Are you __ out?; 13- Actress Daly; 21- River to the Ubangi; 22- Farm dwellers; 24- Scuffle; 25- Catch a view of; 26- Atlas feature; 27- Pyramid category; 28- Duck with soft down; 29- Museum piece; 30- Short literary composition; 31- Prophets; 32- Meager; 34- Command to the band; 37- Florence's river; 38- Vigorous exercises; 40- By and by; 41- Interstellar dist.; 43- Comes to mind; 46- Seaport in the Crimea; 47- Fuel transport; 48- Jai __; 49- Fellow; 50- Not pro; 51- Attention; 52- __ breve; 53- Jump; 54- Rules; 56- Pouch; 57- Charlemagne's realm: Abbr.;

Yesterday's solution