

# celebs



## Tom Holland 'taking a year off' from acting

**Celebretainment** | Los Angeles

Tom Holland is taking a year off work.

The 27-year-old actor served as a producer and starred in the psychological thriller 'The Crowded Room' but admitted that the project was so intense that he now has to take an extended break out of the spotlight.

He told US TV show 'Extra':

"I love the learning curve of becoming a producer. I'm no stranger to hard work. I've always sort of lived by this idea that hard work is good work. I really enjoyed it, but then again, the show did break me. There did come a time where I was sort of like, 'I need to have a break.' I disappeared. I went to Mexico for a week and had some time on a beach. And I'm now taking a year off, and that is a result of how difficult this show was."

The 'Spiderman: No Way Home' star - who started his career as a child actor when he took on the ti-

role in 'Billy Elliot: The Musical' in London's West End - went on to explain that during his time away from the world of film, he has just been enjoying spending time with family and indulging in leisure activities such as golf.

He said: "I've done a little bit of travelling, I had an amazing time. I've been seeing my family. I've been seeing my friends. I've been playing golf. I've been, you know, going to the garden center and buying plants and doing my best to keep them alive and all that sort of stuff."

## Harrison Ford admits to clashing with Brad Pitt on 'The Devil's Own' set



Harrison Ford admits to clashing with Brad Pitt  
**Fox** | Los Angeles

Harrison Ford admitted to clashing with Brad Pitt over creative differences on the set of their 1997 movie 'The Devil's Own.'

Over the years, the 80-year-old actor has alluded to experiencing difficulties while filming the Alan J. Pakula-directed action thriller. In a new interview with Esquire, the '1923' star was asked if he recalled why the movie was hard for him to shoot.

"Heh. Yeah, I remember why," Ford told the outlet. "Brad developed the script. Then they offered me the part. I saved my comments about the character and the construction of the thing - I admired Brad.

First of all, I admire Brad. I think he's a wonderful actor. He's a really decent guy. But we couldn't agree on a director until we came to Alan Pakula, who I had worked with before but Brad had not."

Pakula was the director and co-writer of Ford's 1990 legal thriller 'Presumed Innocent.' "The Devil's Own" would become Pakula's last directorial project before he died in a 1998 car accident at the age of 70.

In "The Devil's Own," Ford played Irish-American NYPD Sergeant Tom O'Meara while the "Babylon" star portrayed Frankie McGuire, an IRA terrorist who comes to the United States to procure anti-aircraft missiles.

## Tom Cruise 'would love to meet someone special' after three failed marriages

**IAN S** | Los Angeles

Hollywood star Tom Cruise has been married to Hollywood stars Mimi Rogers, Nicole Kidman and Katie Holmes, with the actor most recently being romantically linked to Shakira.

The unlikely pair met at the Formula 1 Grand Prix and while it seems Tom was "very interested in



Tom Cruise

pursuing" the singer, she wasn't so keen, reports mirror.co.uk.

A source has revealed Tom's friends have now given him some dating advice as he searches for "the one."

The comments come after it was revealed Shakira "begged" Tom to "stop flirting with her" as the situation became "too much" for her following her painful split with Gerard Pique.

### CINEMA

#### TRANSFORMERS: RISE OF THE BEASTS (PG-13) (ACTION/ADVENTURE/FANTASY) (NEW)

ANTHONY RAMOS, DOMINIQUE FISHBACK, LUNA LAUREN VELEZ

OASIS JUFFAIR (ATMOS): 11.00 AM + 1.30 + 4.00 + 6.30 + 9.00 + 11.30 PM

OASIS JUFFAIR (VIP): 10.30 AM + 1.00 + 3.30 + 6.00 + 8.30 + 11.00 PM

OASIS JUFFAIR (3D): 12.30 + 3.00 + 5.30 + 8.00 + 10.30 PM

CITY CENTRE (12.30 MN THURS/FRI)

CITY CENTRE (ATMOS): 11.30 AM + 2.00 + 4.30 + 7.00 + 9.30 + 12.00 MN

CITY CENTRE (IMAX 2D): 10.30 AM + 1.00 + 3.30 + 6.00 + 8.30 + 11.00 PM

CITY CENTRE (IMAX 3D): 6.00 PM

CITY CENTRE (3D): 11.00 AM + 1.30 + 4.00 + 6.30 + 9.00 + 11.30 PM

CITY CENTRE (THEATRE): 12.00 + 2.15 + 2.45 + 5.15 + 5.45 + 8.15 + 8.45 + 11.15 PM + 11.45 PM

SEEF (I): 11.15 AM + 1.45 + 4.15 + 6.45 + 9.15 + 11.45 PM + (12.15 MN THURS/FRI)

SEEF (II): 10.30 AM + 12.45 + 3.15 + 5.45 + 8.15 + 10.45 PM

SEEF (III): (3D): 10.45 AM + 1.15 + 3.45 + 6.15 + 8.45 + 11.15 PM

WADI AL SAIL: 10.45 AM + 1.15 + 2.45 + 3.45 + 6.15 + 7.45 + 8.45 + 11.15 PM

WADI AL SAIL: (3D): 12.15 + 5.15 + 10.15 PM

AL LIWAN: 12.00 + 2.30 + 5.00 + 7.30 + 10.00 PM

AL LIWAN (ATMOS): 10.30 AM + 1.00 + 3.30 + 6.00 + 8.30 + 11.00 PM

#### DETECTIVE CONAN: BLACK IRON SUBMARINE (PG)(NEW) (JAPANESE/ANIMATION/ACTION/ADVENTURE/CRIME)

MINAMI TAKAYAMA, WAKANA YAMAZAKI, RIKIYA KOYAMA

OASIS JUFFAIR: 11.45 AM + 2.00 + 4.15 + 6.30 + 8.45 + 11.00 PM

CITY CENTRE: 10.30 AM + 12.30 + 2.45 + 5.00 + 7.15 + 9.30 + 11.45 PM

SEEF (I): 12.15 + 2.30 + 4.45 + 7.00 + 9.15 + 11.30 PM

WADI AL SAIL: 11.30 AM + 1.45 + 4.00 + 6.15 + 8.30 + 10.45 PM

AL LIWAN: 12.00 + 2.15 + 4.30 + 6.45 + 9.00 + 11.15 PM

#### SISU (18+) (ACTION/WAR) (NEW)

JORMA TOMMILA, AKSEL HENNIE, JACK DOOLAN

OASIS JUFFAIR: 11.00 AM + 1.00 + 3.00 + 5.00 + 7.00 + 9.00 + 11.00 PM

CITY CENTRE: 12.00 + 2.00 + 4.00 + 6.00 + 8.00 +



10.00 + 12.00 MN

SEEF (II): 11.45 AM + 1.45 + 3.45 + 5.45 + 7.45 + 9.45 + 11.45 PM

AL LIWAN: 3.30 + 7.30 + 11.30 PM

#### TAKKAR (PG-15) (TAMIL) (NEW)

SIDDHARTH, YOGI BABU, DIVYANSHA

FROM FRI 09th

OASIS JUFFAIR: 12.00 + 2.45 + 5.30 + 8.15 + 11.00 PM

SEEF (I): 12.30 + 3.15 + 6.00 + 8.45 + 11.30 PM

AL HAMRA: 12.00 + 3.00 + 6.00 + 9.00 + (12.00 MN FRI/SAT)

#### MAURH (PUNJABI/ACTION/CRIME) (NEW)

AMMY VIRK, DEV KHAROUD.

FROM FRI 09th

SEEF (I): 1.30 + 4.15 + 9.30 PM

#### O. BABY (MALAYALAM) (NEW)

DILESH POTHAN, SAJI SOMAN, HANIYA NAFISA

FROM FRI 09th

SEEF (I): 11.00 AM + 7.00 PM

#### FAST X (PG-13) (ACTION/ADVENTURE/THRILLER/CRIME)

VIN DIESEL, MICHELLE RODRIGUEZ, TYRESE GIBSON

OASIS JUFFAIR: 11.30 AM + 2.30 + 5.30 + 8.30 + 11.30 PM

CITY CENTRE: 11.30 AM + 12.00 + 12.30 + 2.30 + 3.00 + 3.30 + 5.30 + 6.00 + 6.30 + 8.30 + 9.00 +

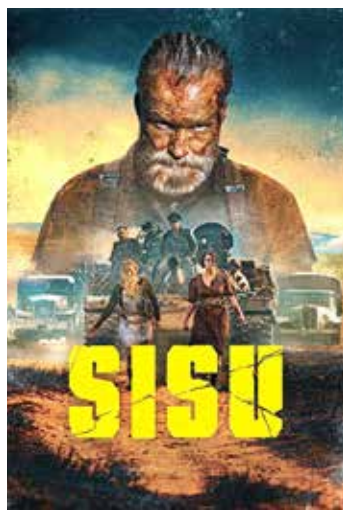

9.30 + 11.30 PM + 12.00 MN + (12.30 MN THURS/FRI)

CITY CENTRE (THEATRE): 1.00 + 4.30 + 8.00 + 11.30 PM

SEEF (I): 11.45 AM + 2.45 + 5.45 + 8.45 + 11.45 PM

WADI AL SAIL: 11.15 AM + 2.15 + 5.15 + 8.15 + 11.15 PM

AL LIWAN: 11.00 AM + 2.00 + 5.00 + 8.00 + 11.00 PM

#### THE LITTLE MERMAID (PG) (ADVENTURE/MUSICAL/ROMANTIC/FAMILY)

HALLE BAILEY, JONAH HAUER-KING, JAVIER BARDEM

OASIS JUFFAIR: 12.30 + 3.15 + 6.00 + 8.45 + 11.30 PM

OASIS JUFFAIR (KIDS CINEMA): 11.30 AM + 2.15 + 5.00 + 7.45 + 10.30 PM

CITY CENTRE: 10.30 AM + 1.00 + 3.45 + 6.30 + 9.15 + 12.00 MN

CITY CENTRE (THEATRE): 2.00 + 5.15 + 8.30 + 11.45 PM

SEEF (I): 12.45 + 3.30 + 6.15 + 9.00 + 11.45 PM

WADI AL SAIL: 12.15 + 3.00 + 5.45 + 8.30 + 11.15 PM

AL LIWAN: 10.30 AM + 1.00 + 3.45 + 6.30 PM

AL LIWAN (JUNIOR CINEMA): 12.00 + 2.45 + 5.30 + 8.15 + 11.00 PM

#### KANDAHAR (PG-15) (THRILLER/DRAMA)

GERARD BUTLER, TRAVIS FIMMEL, REBECCA CALDER

CITY CENTRE: 11.00 AM + 1.30 + 4.00 + 6.30 + 9.00 + 11.30 PM

SEEF (II): 12.30 + 3.00 + 5.30 + 8.00 + 10.30 PM

#### THE BOOGEYMAN

#### (15+) (HORROR)

SOPHIE THATCHER, CHRIS MESSINA, VIVIEN LYRA BLAIR

CITY CENTRE: 10.30 AM + 12.45 + 3.00 + 5.15 + 7.30 + 9.45 + 12.00 MN

SEEF (I): 12.15 + 2.30 + 4.45 + 7.00 + 9.15 + 11.30 PM

AL LIWAN: 9.15 + 11.30 PM

#### SUGAR DADDY (15+) (ARABIC/COMEDY/ROMANTIC)

LAILA ELWI, BAYOUMI FOUAD, HAMDY EL MARGHANI

CITY CENTRE: 12.15 + 2.30 + 4.45 + 7.00 + 9.15 + 11.30 PM

SEEF (II): 11.15 AM + 1.30 + 3.45 + 6.00 + 8.15 + 10.30 PM

#### THE SUPER MARIO BROS. MOVIE (G) (ANIMATION/ADVENTURE/ACTION/COMEDY)

CHRIS PRATT, CHARLIE DAY, ANYA TAYLOR-JOY

CITY CENTRE: 10.30 AM + 12.30 + 2.30 + 4.30 + 6.30 + 8.30 + 10.30 PM

SEEF (II): 11.30 AM + 1.30 + 3.30 + 5.30 + 7.30 + 9.30 + 11.30 PM

#### ABOUT MY FATHER (15+) (COMEDY/ROMANTIC)

ROBERT DE NIRO, SEBASTIAN MANISCALCO, LESLIE BIBB

AL LIWAN: 1.30 + 5.30 + 9.30 PM

#### GUARDIANS OF THE GALAXY VOLUME 3 (PG-15) (ACTION/ADVENTURE/COMEDY/FANTASY)

CHRIS PRATT, ZOE SALDAÑA, DAVE BAUTISTA

CITY CENTRE: 11.00 AM + 2.00 + 5.00 + 8.00 + 11.00 PM

#### 2018 (PG-13) (MALAYALAM/THRILLER/DRAMA)

TOVINO THOMAS, KUCHACKO BOBAN, ASIF ALI

OASIS JUFFAIR: 2.15 + 8.00 PM

AL HAMRA: ON THURS 8th: 12.00 + 3.00 + 6.00 + 9.00 + 12.00 MN

#### ZARA HATKE ZARA BACHKE (PG-15) (HINDI/COMEDY/ROMANTIC/DRAMA)

SARA ALI KHAN, VICKY KAUSHAL, INAAMULHAQ

OASIS JUFFAIR: 11.30 AM + 5.15 + 11.00 PM

SEEF (II): 12.30 + 3.15 + 6.00 + 8.45 + 11.30 PM

### SUDOKU

			1		3	6		
3	2							
6		9	7					
		1	8					
9	8	2				6	7	3
					3	2		
				1	5		7	
							3	9
5	3			6				

Yesterday's solution

2	9	3	7	4	1	6	8	5
4	7	6	5	8	9	1	3	2
8	1	5	2	6	3	7	9	4
1	6	2	3	5	4	9	7	8
9	8	4	6	2	7	3	5	1
3	5	7	1	9	8	4	2	6
7	3	8	4	1	2	5	6	9
5	2	1	9	3	6	8	4	7
6	4	9	8	7	5	2	1	3

**How to play**  
Place a number in the empty boxes in such a way that each row across, each column down and each 9-box square contains all of the numbers from one to nine.

### CROSSWORD

**Across**  
1- Muslim pilgrimage; 5- RR stops; 9- Flat sound; 13- Rap sheet info; 15- Silver salmon; 16- Detest; 17- Helping theorem; 18- Orenburg's river; 19- Author Seton; 20- Tricky curve; 21- Nimbus; 23- Sharon's land; 25- Coarse file, angry tone of voice; 26- Reebok rival; 27- Extract; 30- Container cover; 31- Addis ; 32- Part of a church service; 37- Annoyed; 38- Marshal; 40- Fit for service; 41- Burst; 43- Fastening device; 44- Hail, to Caesar; 45- Mother and father; 47- Bodily organ; 50- Is indebted; 51- Numerals; 52- Balm; 53- Road with a no.; 56- French 101 infinitive; 57- Neighbor of Turkey; 59- Greek epic poem; 61- One of the Baldwins; 62- Tidy, without fault; 63- Ornamental coronet; 64- \_\_majest0; 65- Malodorous; 66- Close with force;

**Down**  
1- Patriot Nathan; 2- Pub offerings; 3- Dulls; 4- Cram; 5- Carve; 6- Mower brand; 7- Bingo!; 8- Freeze; 9- Fragment; 10- Capital of Yemen; 11- Eye sores; 12- Authenticating mark; 14- African sands; 22- Venomous viper; 24- Team; 25- Insurgent; 26- Code word for A; 27- Smooth sailing; 28- Microsoft game system; 29- Bellyache; 32- Old California fort; 33- Actor's parts; 34- \_\_uproar; 35- Treehouse used by birds; 36- Openings; 38- Notifying; 39- Rod's partner; 42- Oven used to dry hops; 43- Accept as true; 45- Having a sharp tip; 46- Punching tool; 47- Name; 48- Meanies; 49- Family tree member; 51- Distribute cards; 52- Yes\_ ; 53- Unit of currency in Iran and Yemen; 54- Skater Lipinski; 55- Dutch cheese; 58- "Michael Collins" actor; 60- Fleur-de-\_\_;

Yesterday's solution

S	L	A	G	M	I	C	A	H	H	E	F	T
P	A	R	R	E	N	O	L	A	O	L	I	O
E	L	I	A	A	T	B	A	Y	E	D	S	
C	A	L	Y	P	S	O	S	W	E	D	I	S
M	O	B	S	T	E	R	P	R	O	W	L	E
U	T	A	H	S	A	B	L	E	N	O	R	A
S	T	S	G	E	F	A	L	T	E	C		
I	E	R	E	S	E	G	A	L	D	O	U	C
C	R	A	C	K	E	D	E	T	E	S	T	S
S	O	M	A	T	I	C						
A	T	A	D	A	U	D	I	T	I	D	E	A
S	I	N	O	T	B	O	N	E	T	E	A	R
S	C	A	R	E	S	T	E	E				