DT NEWS
Show Time

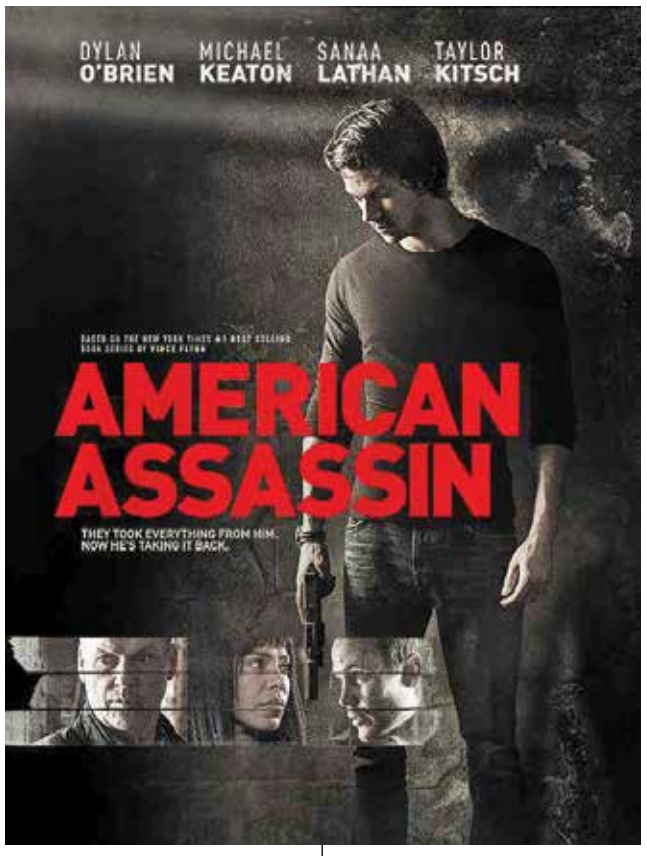

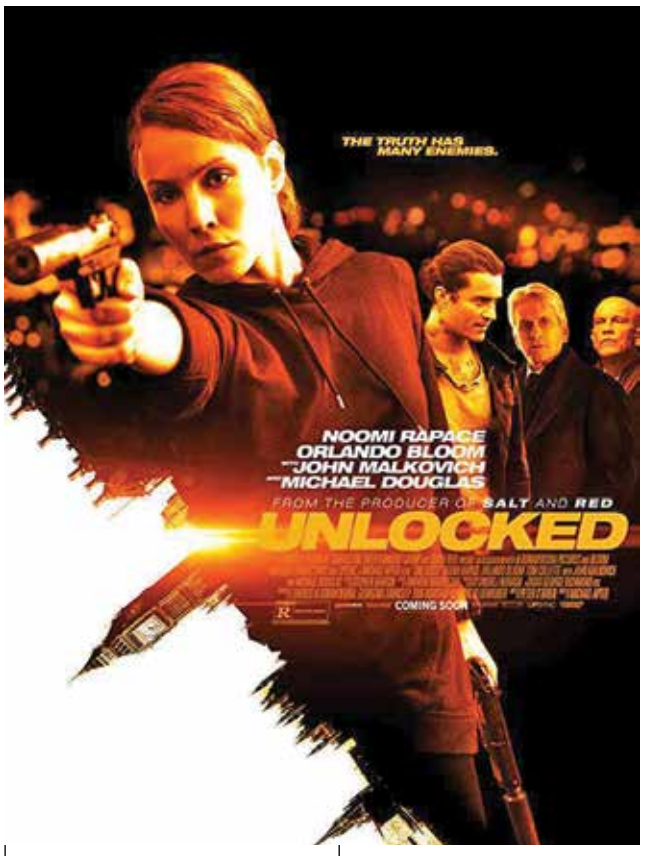

AMERICAN ASSASSIN (15+) (Action/Thriller) New
Starring: Dylan O'brien, Taylor Kitsch, Michaelk Keaton
CINECO (20) : Daily At: 11.30 Am + 2.00 + 4.30 + 7.00 + 9.30 Pm + 12.00 Mn + (1.00 Am Thurs/Fri)
Daily At (Vip I): 11.00 Am + 1.30 + 4.00 + 6.30 + 9.00 + 11.30 Pm
SEEF (II) : Daily At: 11.15 Am + 1.45 + 4.15 + 6.45 + 9.15 + 11.45 Pm + (12.30 Mn Thurs/Fri)
SAAR : Daily At: 10.45 Am + 1.15 + 3.45 + 6.15 + 8.45 + (11.15 Pm Thurs/Fri)
AL JAZIRA : Daily At: 2.45 + 5.00 + 7.15 + 9.30 + (11.45 Pm Thurs/Fri)
WADI AL SAIL : Daily At: 11.00 Am + 1.30 + 4.00 + 6.30 + 9.00 + 11.30 Pm

UNLOCKED (18+) (Action/Thriller/Crime) New
Starring: Noomi Rapace, Orlando Bloom, Toni Collette
CINECO (20) : Daily At: 12.30 + 2.45 + 5.00 + 7.15 + 9.30 + 11.45 Pm + (1.00 Am Thurs/Fri)
SEEF (II) : Daily At: (12.45 Mn Thurs/Fri)
SEEF (I) : Daily At: 10.30 Am + 12.45 + 3.00 + 5.15 + 7.30 + 9.45 Pm + 12.00 Mn
SAAR : Daily At: 12.15 + 2.30 + 4.45 + 7.00 + 9.15 + (11.30 Pm Thurs/Fri)
WADI AL SAIL : Daily At: 12.00 + 2.15 + 4.30 + 6.45 + 9.00 + 11.15 Pm

SIMRAN (Pg-15) (Hindi/Drama/Crime/Comedy) New
Starring: Kangana Ranaut, Catherine Dyer, Evette Young
CINECO (20) : Daily At: 11.15 Am + 1.45 + 4.15 + 6.45 + 9.15 + 11.45 Pm
SEEF (I) : Daily At: 11.00 Am + 1.30 + 4.00 + 6.30 + 9.00 + 11.00 Pm
WADI AL SAIL : Daily At: 10.30 Am + 1.00 + 3.30 + 6.00 + 8.30 + 11.00 Pm

PATEL KI PUNJABI SHAADI (Pg-15) (Hindi/Comedy/Romantic/Drama) New
Starring: Rishi Kapoor, Paresh Rawal, Vir Das
CINECO (20) : Daily At: 3.30 + 8.45 Pm
SEEF (I) : Daily At: 11.15 Am + 1.45 + 4.15 + 6.45 + 9.15 + 11.45 Pm

THE WALL (15+) (Thriller/Drama/War) New
Starring: Aaron Taylor- Johnson, John Cena, Laith Nakli
CINECO (20) : Daily At: 11.00 Am + 3.15 + 7.30 + 11.45 Pm
SEEF (II) : Daily At: 10.30 Am + 12.30 + 2.30 + 4.30 + 6.30 + 8.30 +10.30 Pm

VITORIA & ABDUL (Pg-13) (Drama/Biography) New
Starring: Judi Dench, Ali Fazal, Michael Gambon
CINECO (20) : Daily At: 1.00 + 5.15 + 9.30 Pm

LUCKNOW CENTRAL (Pg-15) (Hindi/Crime/Drama/Thriller) New
Starring: Farhan Akhtar, Diana Penty, Ronit Roy
CINECO (20) : Daily At: 12.45 + 6.00 + 11.15 Pm
SEEF (I) : Daily At: 12.45 + 3.30 + 6.15 + 9.00 + 11.45 Pm

IT (18+) (Horror/Drama)
Starring: Bill Skarsgard, Jaeden Lieberher, Finn Wolfhard
CINECO (20) : Daily At: 11.45 Am + 2.45 + 5.45 + 8.45 + 11.45 Pm + (12.45 Mn Thurs/Fri)
SEEF (II) : Daily At: 12.00 + 3.00 + 6.00 + 9.00 Pm + 12.00 Mn
SAAR : Daily At: 11.30 Am + 2.30 + 5.30 + 8.30 + (11.30 Pm Thurs/Fri)
WADI AL SAIL : Daily At: 11.15 Am + 2.15 + 5.15 + 8.15 + 11.15 Pm

THE HITMAN'S BODYGUARD (15+) (Action/Comedy)
Starring: Ryan Reynolds, Gary Oldman, Samuel L. Jackson
CINECO (20) : Daily At: 11.00 Am + 1.30 + 4.00 + 6.30 + 9.00 + 11.30 Pm + (12.30 Mn Thurs/Fri)
Daily At (Vip Ii): 11.30 + 2.00 + 4.30 + 7.00 + 9.30 Pm + 12.00 Mn
SEEF (II) : Daily At: 10.30 Am + 1.00 + 3.30 + 6.00 + 8.30 + 11.00 Pm
WADI AL SAIL : Daily At: 2.00 + 6.45 + 11.30 Pm

AMERICAN MADE (15+) (Thriller/Crime/Biography)
Starring: Tom Cruise, Domhnall Gleeson, Caleb Landry Jones
CINECO (20) : Daily At: 12.15 + 2.30 + 4.45 + 7.00 + 9.15 + 11.30 Pm
SEEF (II) : Daily At: 7.15 + 9.30 + 11.45 Pm
WADI AL SAIL : Daily At: 6.30 + 8.45 + 11.00 Pm

ANNABELLE CREATION (18+) (Horror/Thriller)
Starring: Miranda Otto, Stephanie Sigman, Lulu Wilson
CINECO (20) : Daily At: 10.30 Am + 12.45 + 3.00 + 5.15 + 7.30 + 9.45 Pm + 12.00 Mn
SEEF (II) : Daily At: 1.15 + 5.30 + 9.45 Pm
WADI AL SAIL : Daily At: 11.45 Am + 4.30 + 9.15 Pm

THE NUT JOB 2: NUTTY BY NATURE (Pg) (Animation/Adventure/Comedy)
Starring: Will Arnett, Katherine Heigl, Jackie Chan
CINECO (20) : Daily At: 12.30 +4.30 + 8.30 Pm
SEEF (II) : Daily At: 11.15 Am + 1.15 + 3.15 + 5.15 Pm
WADI AL SAIL : Daily At: 10.30 Am + 12.30 + 2.30 + 4.30 Pm

WAR FOR THE PLANET OF APES (Pg-13) (Action/Adventure/Drama)
Starring: Toby Kebbell, Andy Serkis, Woody Harrelson
CINECO (20) : Daily At: 12.15 + 3.00 + 5.45 + 8.30 + 11.15 Pm
SEEF (II) : Daily At: 2.15 + 7.00 + 11.45 Pm

KIDNAP (Pg-15) (Thriller)
Starring: Halle Berry, Dana Gourrier, Lew Temple
CINECO (20) : Daily At: 2.00 + 6.30 + 11.00 Pm
SEEF (II) : Daily At: 4.30 + 6.30 + 8.30 + 10.30 Pm

15-DESPICABLE ME 3 (Pg) (Animation/ Comedy/Adventure)
Starring: Steve Carell, Jenny Slate, Kristen Wiig
CINECO (20) : Daily At: 10.30 Am + 2.30 + 6.30 + 10.30 Pm

CAPTAIN UNDERPANTS (Pg) (Animation/Comedy/Adventure)
Starring: Kevin Hart, Thomas Middleditch, Ed Helms
CINECO (20) : Daily At: 10.45 Am + 2.45 + 6.45 + 10.45 Pm
SEEF (II) : Daily At: 10.30 Am + 12.30 + 2.30 Pm

ALKHALIYA (15+) (Arabic/Action/Thriller)
Starring: Ahmed Ezz, Mohamed Mamdouh, Samer Al Masri
CINECO (20) : Daily At: 11.30 Am + 4.00 + 8.30 Pm

TISBAH ALA KHAIR (Pg-13) (Arabic/Drama/Comedy/Thriller)
Starring: Tamer Hosney, Dorra Zarrouk, Nour
CINECO (20) : Daily At: 1.00 + 5.15 + 9.30 Pm
SEEF (II) : Daily At: 12.45 + 4.45 + 8.45 Pm

THE EMOJI MOVIE (Pg) (Animation/Adventure/Comedy)
Starring: T.j. Miller, James Corden, Anna Faris
CINECO (20) : Daily At: 12.45 + 4.45 + 8.45 Pm

TAFFASH WA ARBA3EEN HARAMI (Pg) (Family/Comedy/Adventure)
Starring: Ali Al Ghurair, Khalil Al Romaithi, Ahmed Isa
CINECO (20) : Daily At: 12.15 + 4.30 + 8.45Pm
SEEF (II) : Daily At: 10.45 Am + 2.45 + 6.45 + 10.45 Pm

BABY DRIVER (15+) (Action/Thriller/Crime)
Starring: Ansel Elgort, Jon Bernthal, Lily James
CINECO (20) : Daily At: 10.45 + 3.00 + 7.15 + 11.30 Pm

FIRST KILL (Pg-15) (Action/Thriller/Crime)
Starring: Bruce Willis, Hayden Christensen, Tu Shelton
CINECO (20) : Daily At: 10.30 Am + 3.00 + 7.30 Pm + 12.00 Mn

PIRATES OF THE CARIBBEAN: SALAZARS REVENGE (Pg-15) (Action/Adventure)
Starring: Johnny Depp, Geoffrey Rush, Keira Knightley
CINECO (20) : Daily At: 12.30 + 5.00 + 9.30 Pm

LOGAN LUCKY (Pg-15) (Comedy/Crime)
Starring: Channing Tatum, Adam Driver, Daniel Craig
CINECO (20) : Daily At: 2.15 + 6.30 + 10.45 Pm

ALI & NINO (15+) (Romantic/Drama/War) New
Starring: Adam Bakri, Maria Valverde, Mandy Patinkin
SEEF (II) : Daily At: 12.15 + 5.00 + 9.45 Pm

THE TRIP TO SPAIN (Pg-13) (Comedy/Drama) New
Starring: Steve Coogan, Rob Brydon, Marta Barrio
SEEF (II) : Daily At: 12.15 + 4.45 + 9.15 Pm

THE LIMEHOUSE GOLEM (18+) (Crime/Thriller) New
Starring: Olivia Cooke, Bill Nighy, Eddie Marsan
SEEF (II) : Daily At: 2.30 + 7.00 + 11.30 Pm

BE AFRAID (15+) (Thriller/Horror) New
Starring: Brian Krause, Jaimi Paige, Louis Herthum
SEEF (II) : Daily At: 11.15 Am + 3.30 + 7.45 Pm + 12.00 Mn

ADAM JOAN (Malayalam) New
Starring: Prithviraj Sukumaran, Mishti Chakraborty, Bhavana, Rahul Madhav
SEEF (I) : Daily At: 10.30 Am + 1.45 + 5.00 + 8.15 + 11.30 Pm
AL JAZIRA : Daily At: 2.00 + 5.00 + 8.00 + (11.00 Pm Thurs/Fri)
AL HAMRA : On Thurday 14Th : 12.00 + 3.00 + 6.00 + 9.00 Pm + 12.00 Mn
From Friday 15Th : 3.00 + 9.00 Pm + (12.00 Mn Fri)

MAGALIR MATTUM (Tamil) New
Starring: Jyothika, Saranya Ponvannan, Bhanupriya, Urvashi
On Thursday 14Th: 11.15 Pm
SEEF (I) : From Friday 15Th: 11.45 Am + 5.30 + 11.15 Pm
AL HAMRA : From Friday 15Th : 12.00 Noon + 6.00 Pm

THUPPARIVAALAN (Tamil) New
Starring: Vishal, Andrea Jeremiah, K. Bhagyaraj, Anu Emmanuel
SEEF (I) : On Thursday 14Th: 8.15 Pm
From Friday 15Th: 2.30 + 8.15 Pm

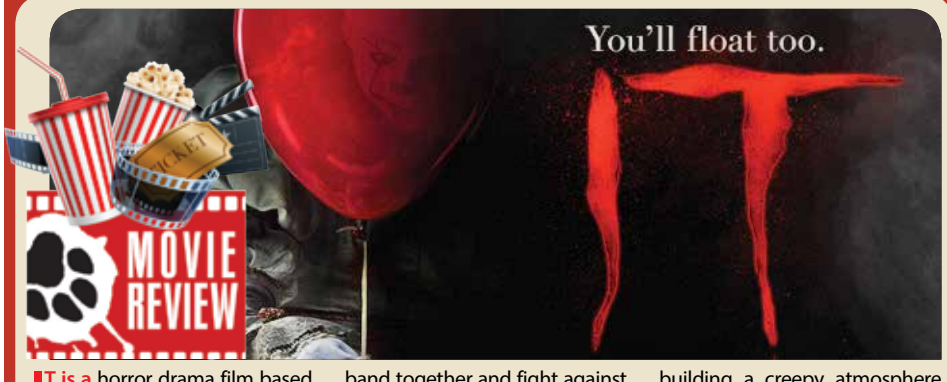

IT is a horror drama film based on the Stephen King novel of the same name. Starring Bill Skarsgård in the title role, the film not only succeeds as a terrifying horror film but also as one of the best adaptations of Stephen King's work to date.

In 1989 in the town of Derry, Maine, a group of outcast kids known as the "Losers Club", are each terrorised by a frightening, shape-shifting entity they collectively refer to as "IT". When no one else in town will come to their aide, the kids decide to band together and fight against "IT" themselves while also overcoming their own personal demons.

Like with comedy, horror is a highly subjective genre. What one may find scary may cause others to roll their eyes in annoyance. Thankfully, IT provides enough scares that seem as realistic as possible and prevent the film from being silly. This retelling takes itself very seriously and doesn't constantly rely on jump scares for legitimate horror, instead by building a creepy atmosphere of uncertainty and individual torment in each of the kids.

The cast is fantastic, Bill Skarsgard's performance as IT, in particular that of his clown form Pennywise, is terrifying, almost on par with Heath Ledger's Joker in The Dark Knight. He definitely feels like more of a threat than Tim Curry's version, whom by today's standards seems a little too goofy and wacky to be scary. In addition to Pennywise, all of the child actors are brilliant. *(IMDb)*